12/31/2010

DEPARTMENT OF ALCOHOLIC BEVERAGE CONTROL

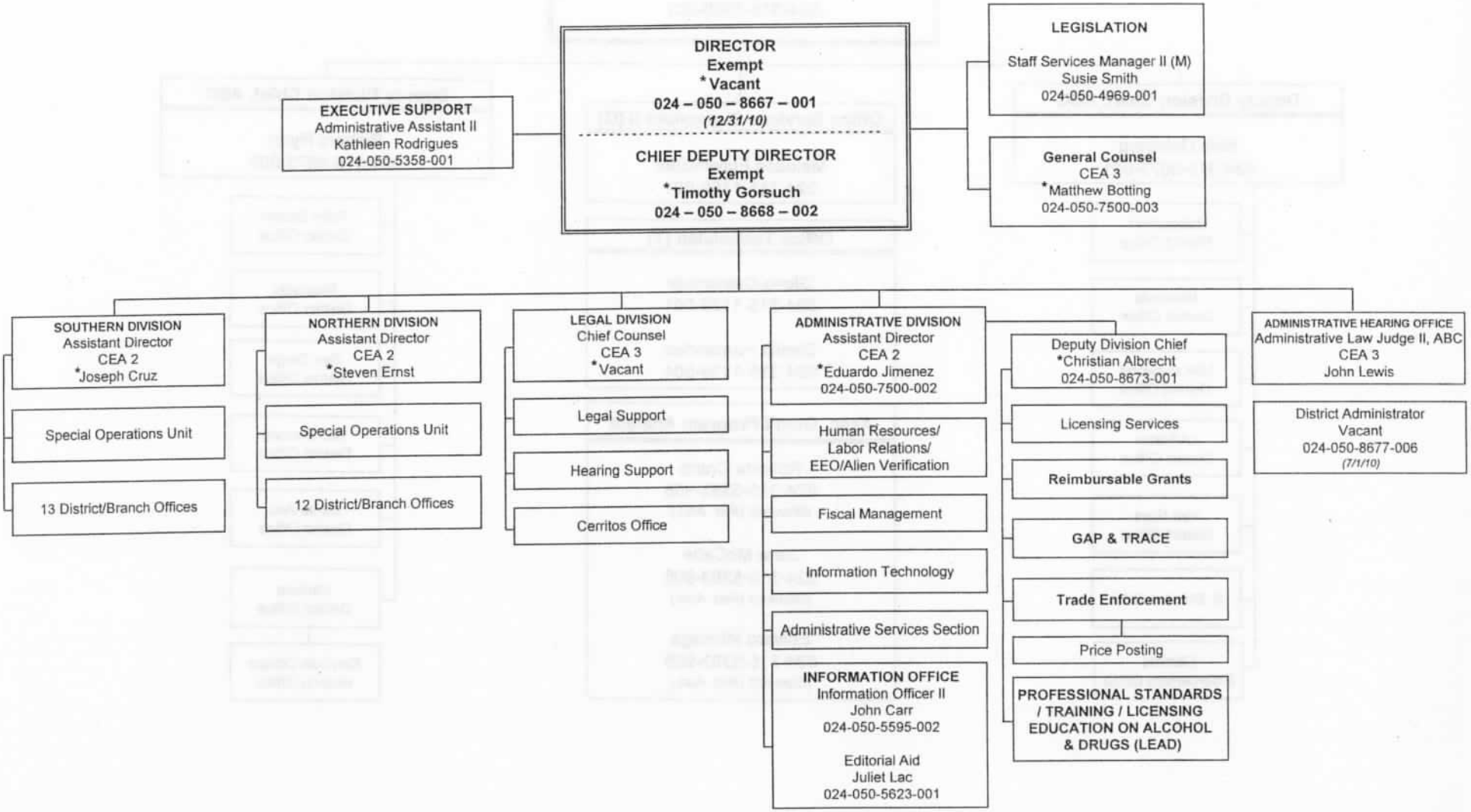

*Members of Executive Staff

456.75 positions